

SPECIFICATION:
 Foundation and levelling course in P.C.C 1:4:8 mix;
 Brick work in cement mortar 1:5 mix for basement, and superstructure;
 R.C.C 1:2:4 mix for column, plinth beam, lintel, sunshade and roof slab;
 Weathering course with flat tiles laid in C.M 1:3 mix;
 External plastering and floor finishing in C.M. 1:3;
 Plastering the walls in C.M. 1:3;
 Teak wood for doors and windows;
 white or colour washing 3 coats;

SCHEDULE OF JOINERY:
 DOORS D 3'8" x 7'0" 1.00x2.13
 D13'0" x 7'0" 0.91x2.13
 D22'5" x 7'0" 0.76x2.13
 WINDOWS W 4'0" x 4'6" 1.22x 1.37
 VENTILATOR V 3'0" x 1'6" 0.91x0.45
 PLOT AREA : 1200sq.ft 111.48m²
 PLINTH AREA: 575sq.ft 53.3m²

[Pattern] : PROPOSAL
 [Pattern] : ROADS
 [Pattern] : SITE BOUNDARY LINE

RP
 A-1/1608/91
 Under way

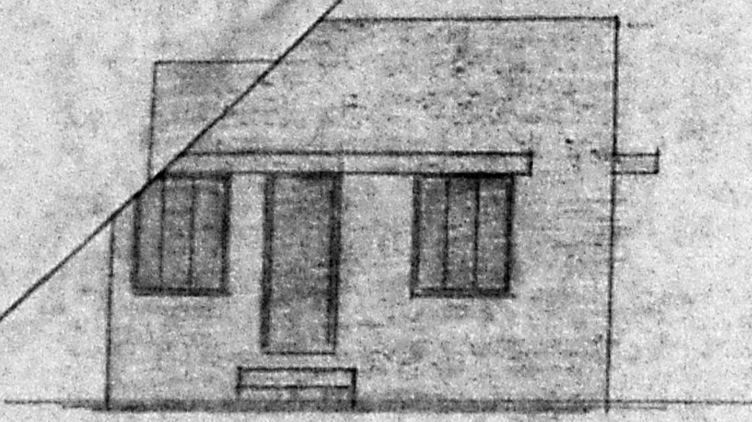

ELEVATION

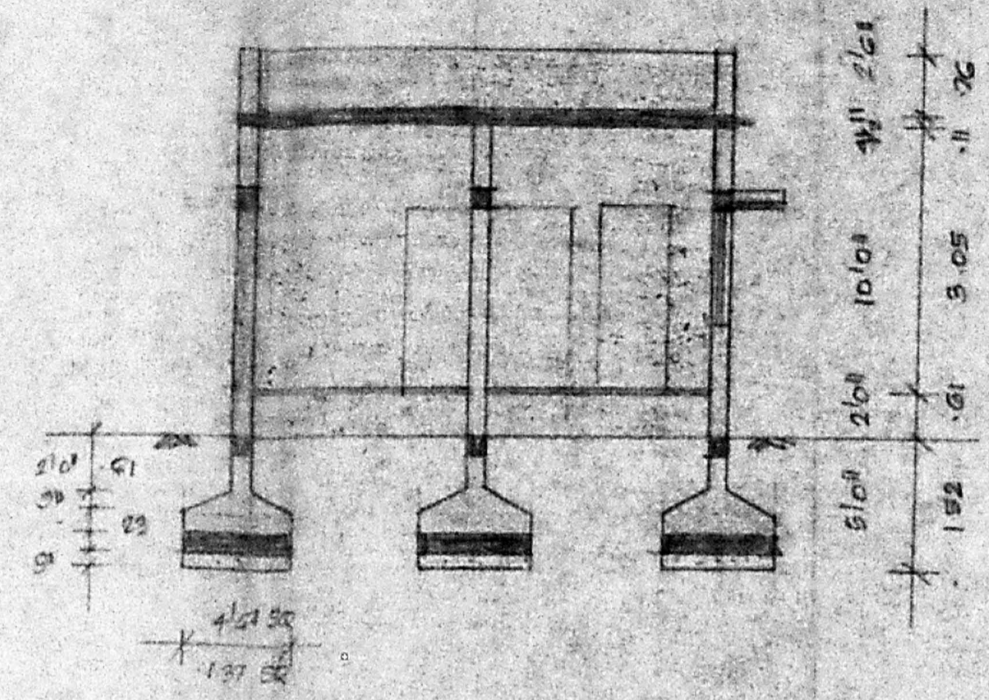

SECTION 'AB'

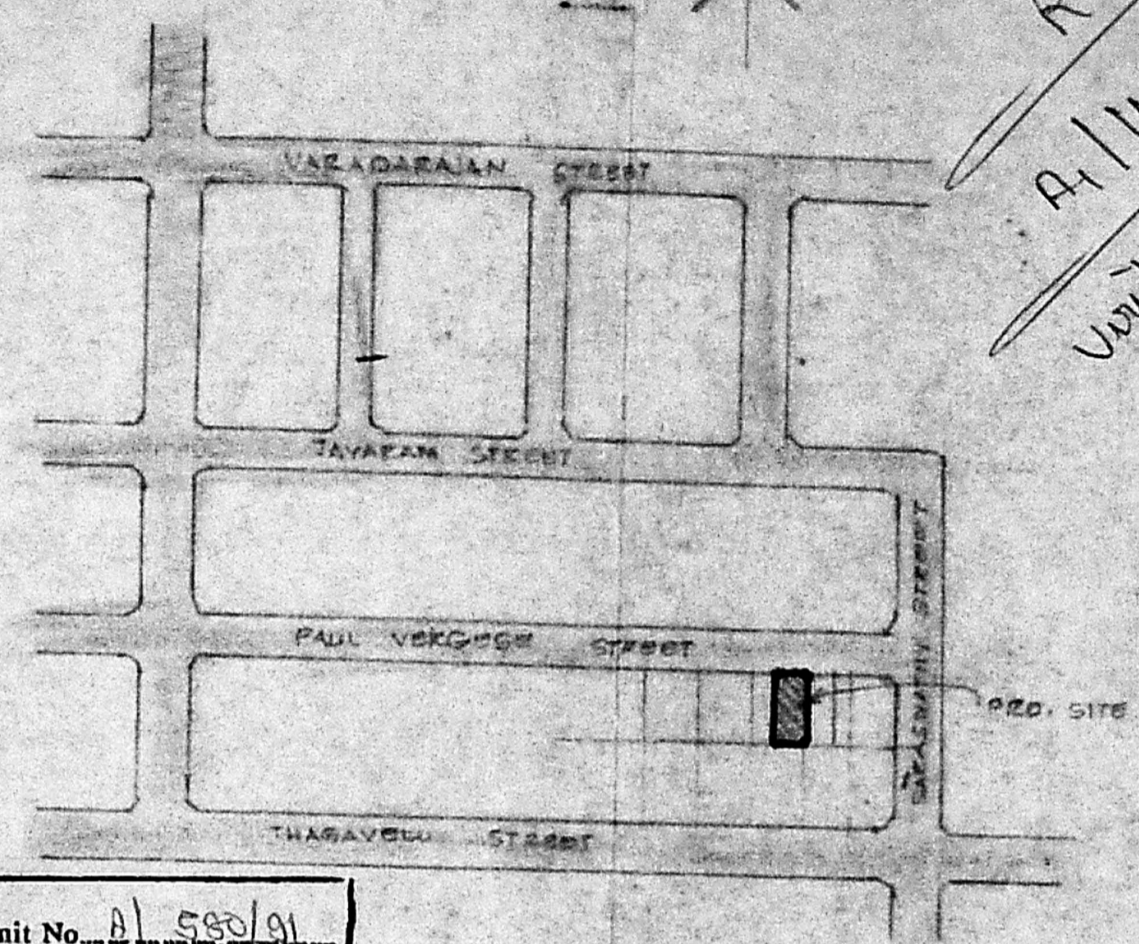

KEY PLAN

Planning Permit No. A/550/91
APPROVED
 SUBJECT TO THE CONDITIONS IN THIS OFFICE LETTER.
 No. A-1/1608/91 Date 27.05.91
 FOR MEMBER SECRETARY
 MADRAS METROPOLITAN
 DEVELOPMENT AUTHORITY
 MADRAS - 600 008.

10'0" (5.79)				
01	8'0"	01	8'0"	01
11		11		11
23	2'67	23	2'44	23

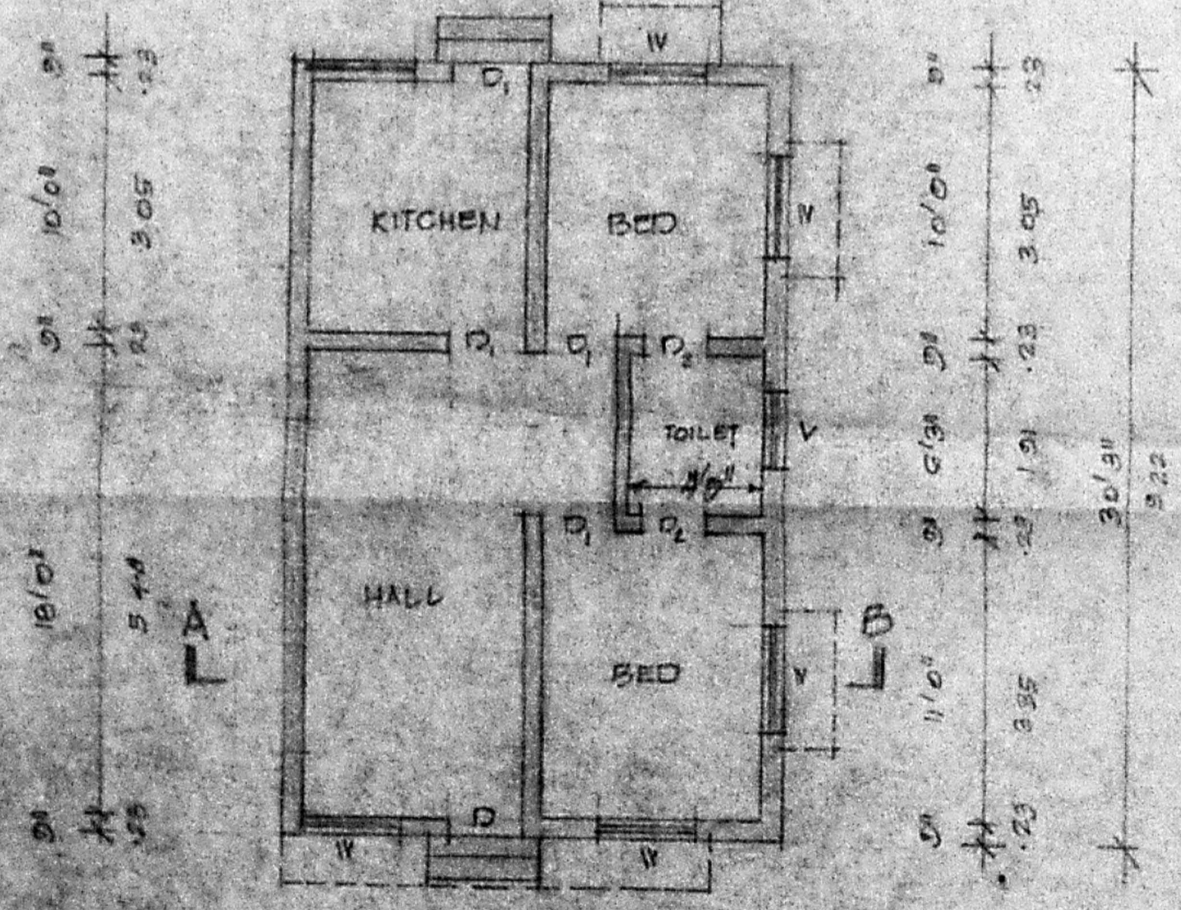

PLAN

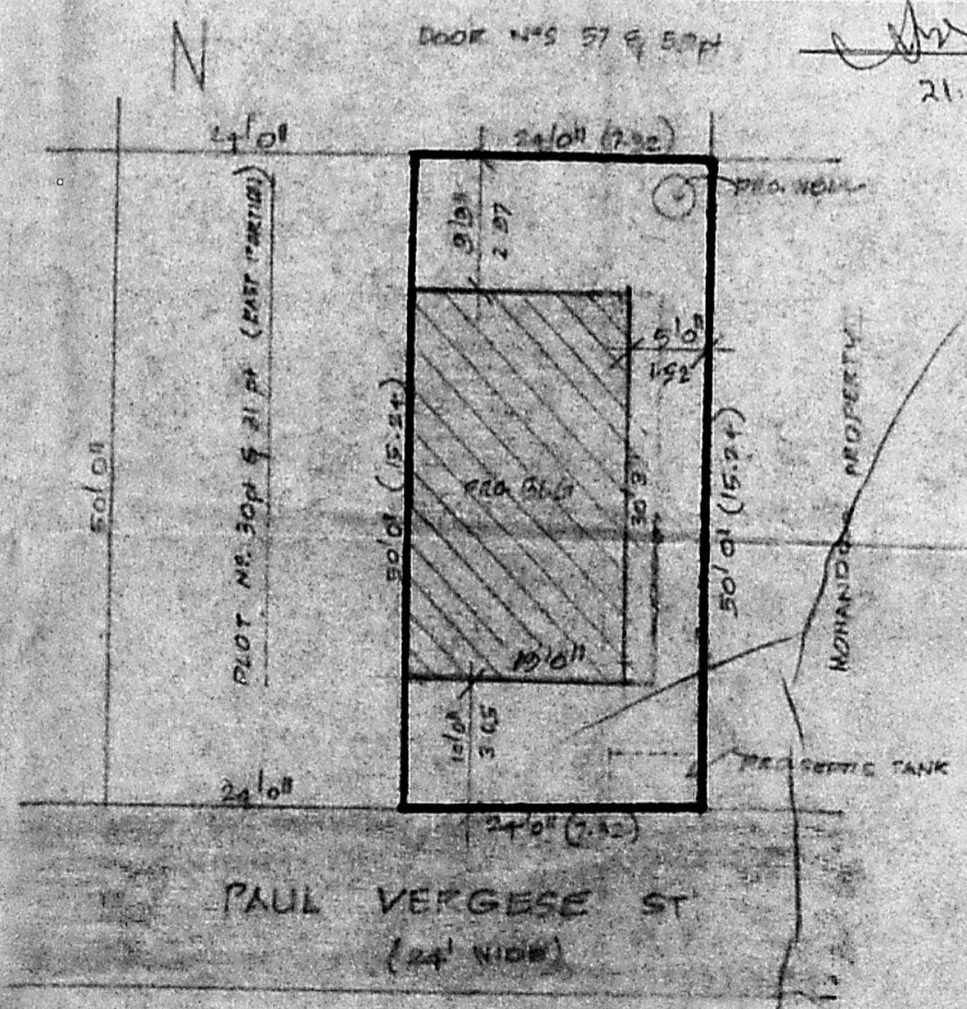

SITE PLAN
 SCALE 1" = 10'0" (1:200)

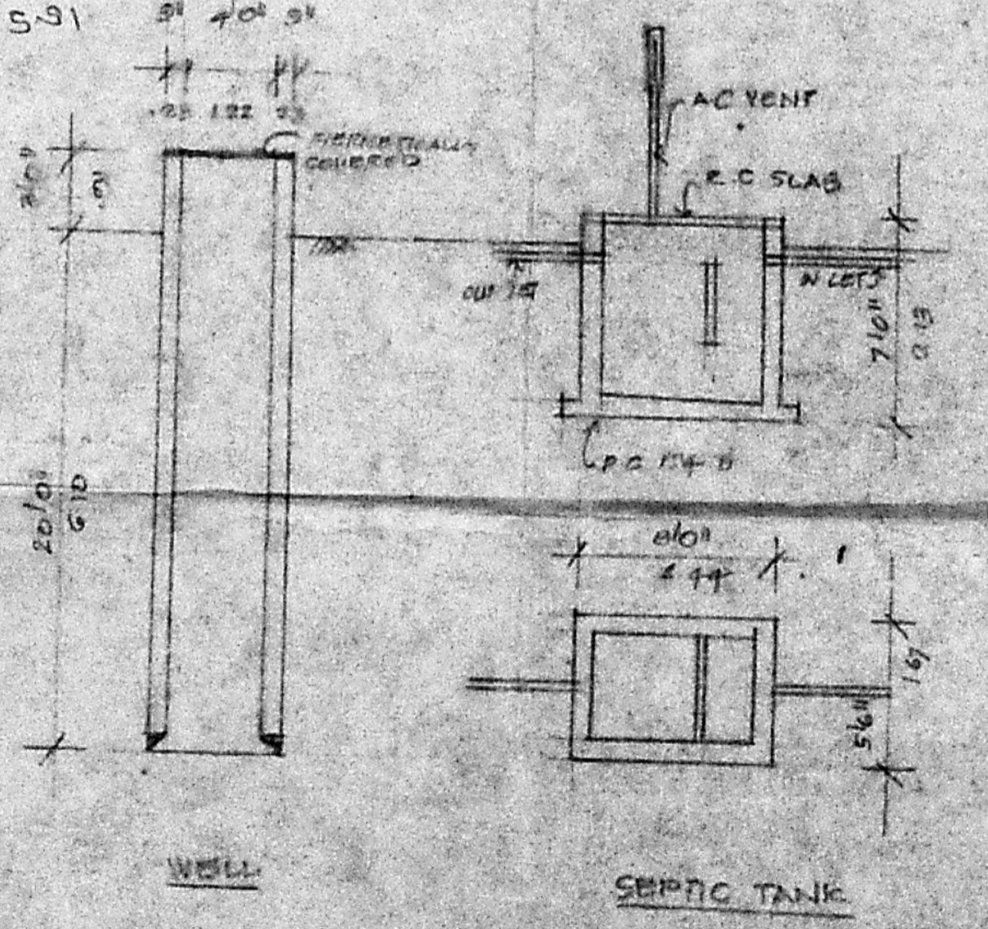

DETAIL OF WELL AND SEPTIC TANK

PLAN SHOWING THE PROPOSED BUILDING AT PLOT NO. 30 PT 53/PT PAUL VERGESE STREET, VETRI NAGAR, TS NO. 555/8PT & 555/10PT BLOCK NR 1 OF PERAVALLORE VILLAGE, MADRAS. DIV. NR 30.

(P. N. CHINPAI)
 OWNER

S. CHRISTIRAJ, D.C.E.,
 LICENSED SURVEYOR, CLASS-II NO. 514
 CORPORATION OF MADRAS
 4, ALEX NAGAR, 'A' COLONY,
 MILK COLONY, MADRAS-600 051.